

Provisional IMT Scan Report

Common Carotid Artery Intima-Media Thickness (IMT) V 3.0.0.1

ORDOYNE, DANNY

Age at Exam: 61

Gender: M

Ethnic Origin: White or Other

Patient ID: 09-22-57 M

Exam. Date: 04-02-2019

Report Created: 05-15-2019

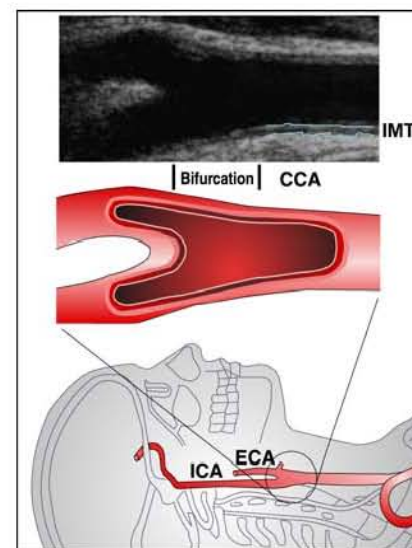

Average CCA Mean IMT:

Average of individual mean IMT measurements

0.803mm

Average CCA Mean IMT Compared to Male Population

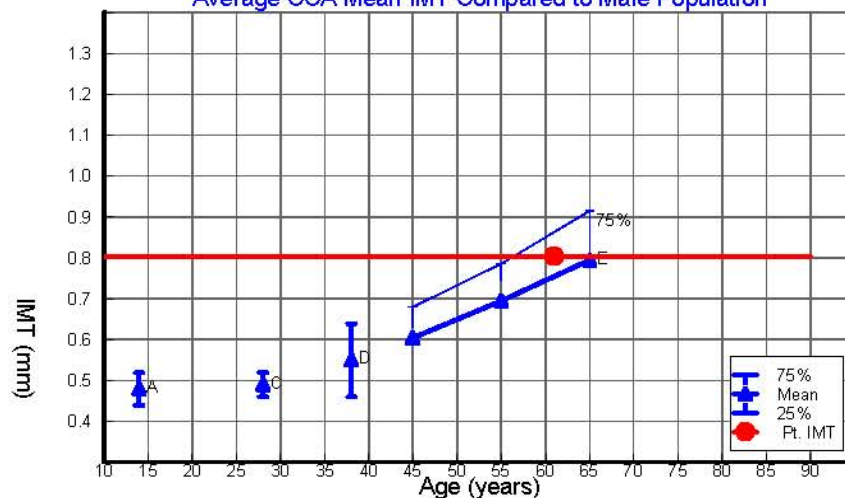

Average CCA Max Region IMT:

Average of individual 1 mm Max Region measurements

0.937mm

Average CCA Max Region IMT Compared to Male Population

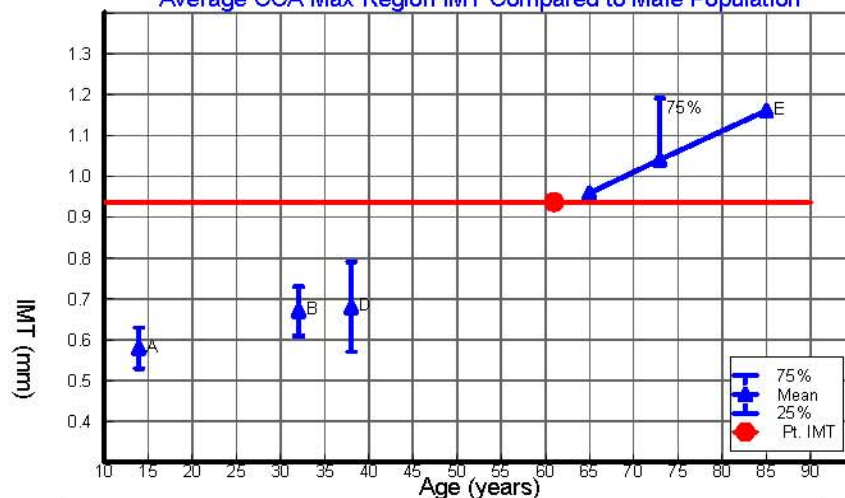

Comments:

Right: CCA .9; Bulb 2.0 H; Internal Carotid 1.6 H

Left: CCA 1.4 H; Bulb 1.9 H; Internal Carotid 2.2 H

Doppler was used bilaterally.

A Tonstad, S (1996) Arterioscler Thromb D Tonstad, S (1998) Eur J Clin Invest
B Urbina, E (2002) Am J Cardiol E Aminbakhsh, A (1999) Clin Invest Med
C Oren, A (2003) Arch Intern Med.

See User Guide for complete references. All reference data is 10mm distal CCA and is primarily from white populations with no coronary history. Consult your Doctor for information on race differences.

*Results are not reproducible